Leksand Gamla Brudmarsch
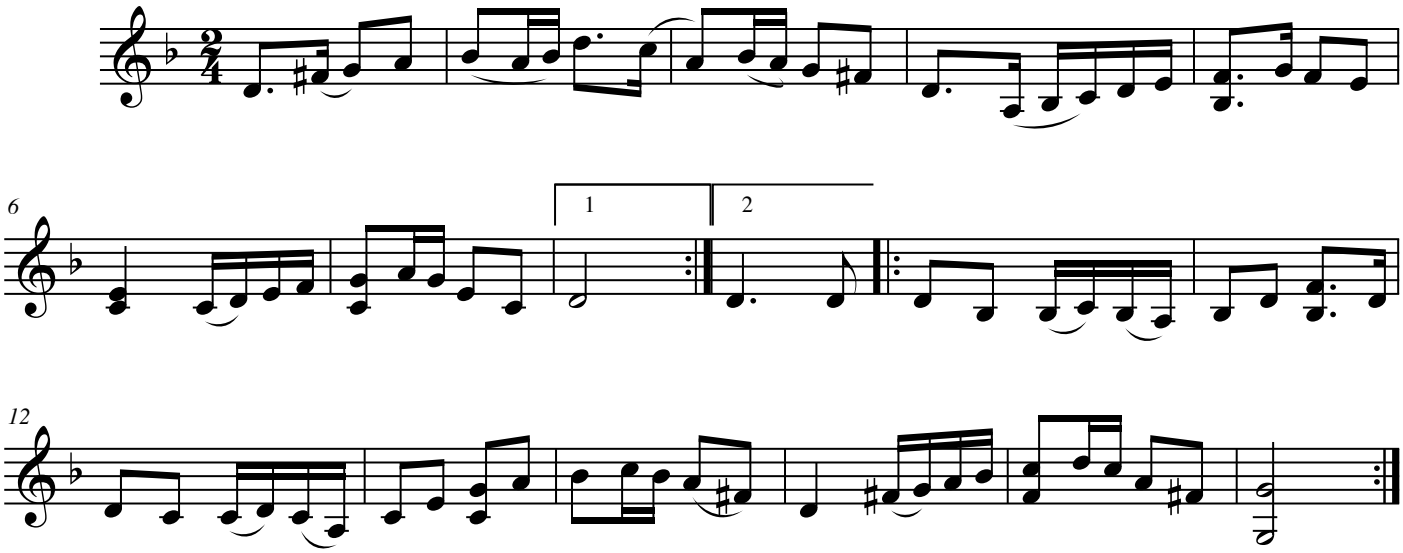
efter Johan HEDIN
transcribed by Eléonore BILLY