

Décalage immédiat

Fabienne RINGENBACH,
commande de Vosges Arts Vivants et des Rencontres de Socourt Juin 2011

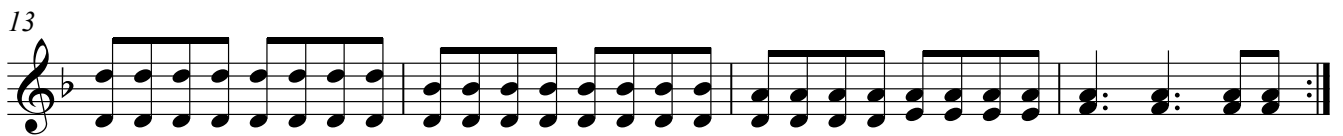

Nyckelharpa 3

Décalage Immédiat, Fabienne RINGENBACH,
commande de Vosges Arts Vivants et des Rencontres de Socourt Juin 2011

2

41

f

45

49

mf

57

mf

65

mf

73

f

77

81

f (mf la 2ème fois)

85

89

mf *p*
