Bison polska
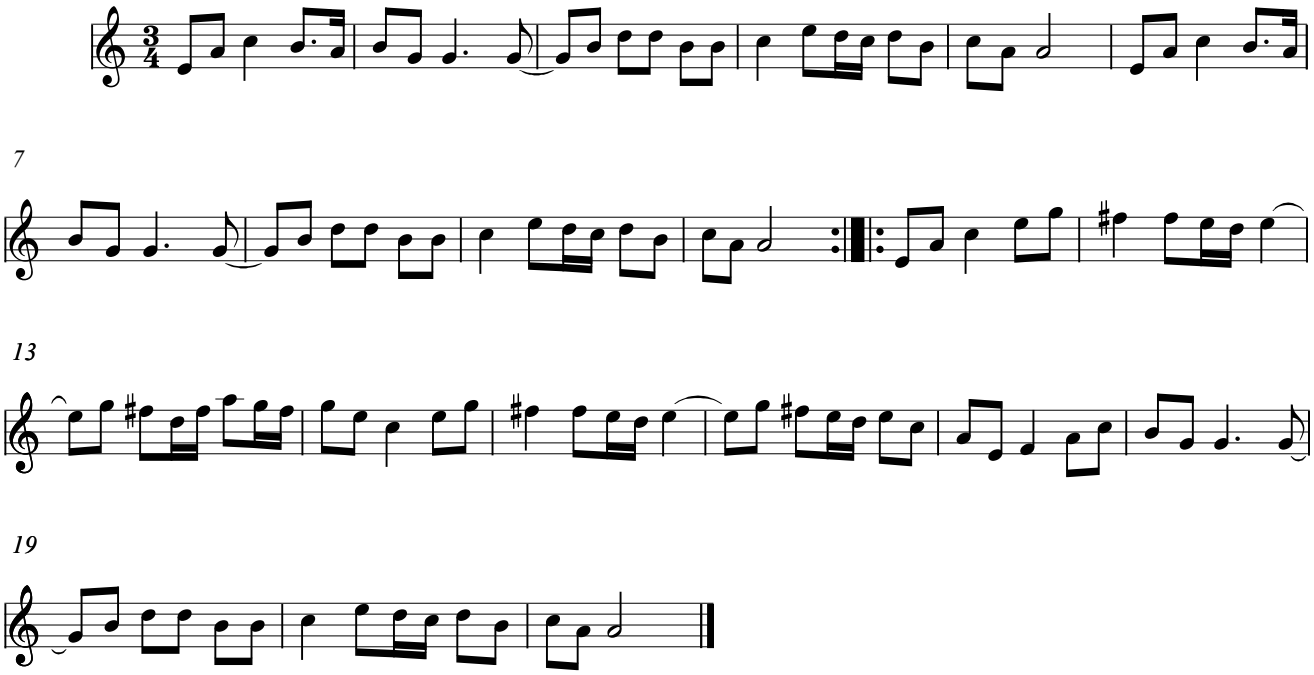
av Olov Johansson