# Nordsjövalsen
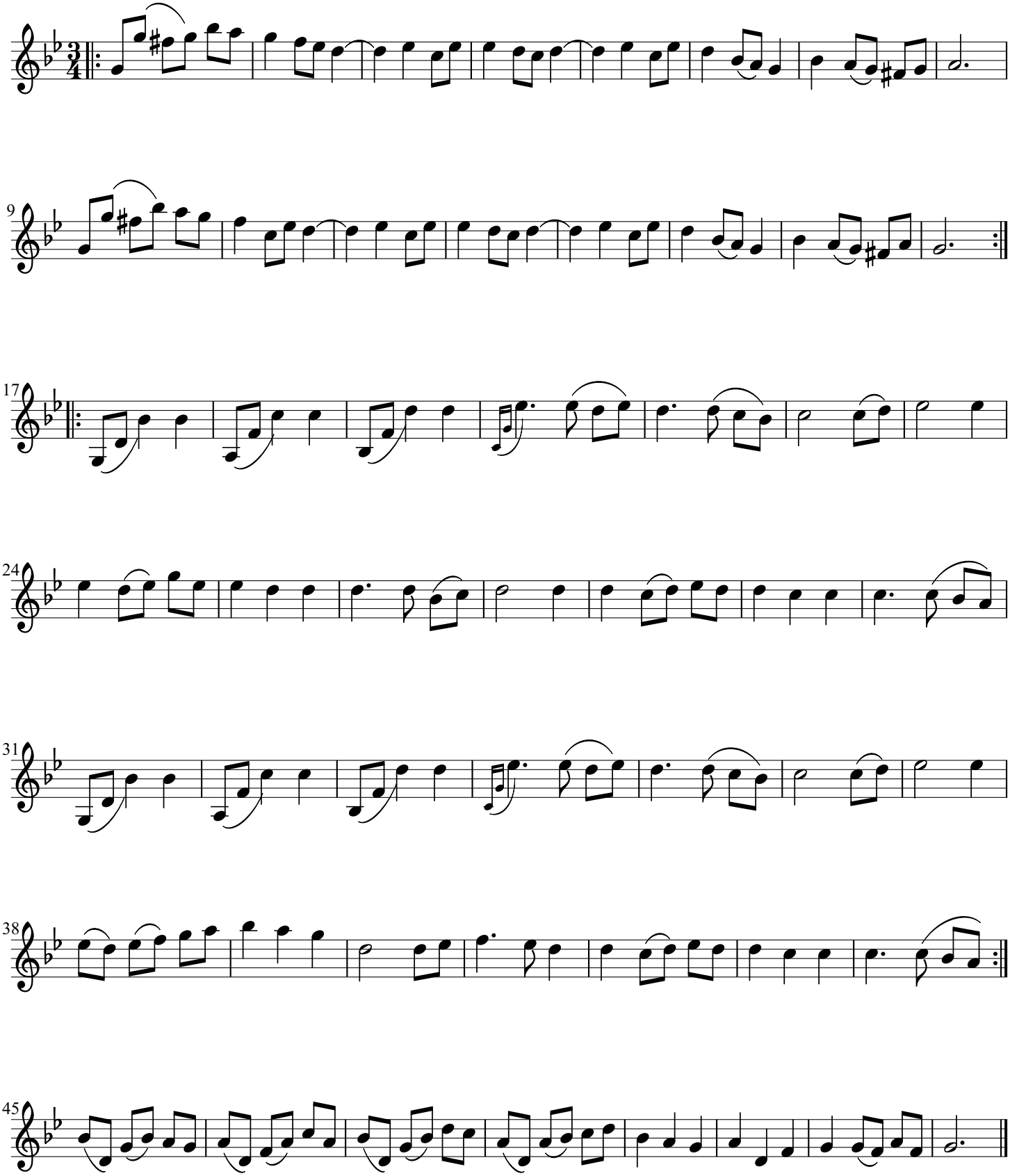
comp. Niklas Roswald