

# Bourrée du Conscrit

comp. Jean-Jacques Révillion

arrgt Gabriel Lenoir

1 4 rester en IV<sup>e</sup> position toute cette partie si le clavier le permet 2 4 3 2 3 4

III<sup>e</sup> position ici si la rangée de la corde de ré va jusqu'au do

8 2 1 2 3 4 2 2 1 4 1 2

8

1 4 rester en IV<sup>e</sup> position toute cette partie si le clavier le permet

III<sup>e</sup> position ici si la rangée de la corde de ré va jusqu'au do

# Bourrée du Conscrit

comp. Jean-Jacques Révillion  
arrgt Gabriel Lenoir

## Mélodie 1

1 4 rester en IV<sup>e</sup> position toute cette partie si le clavier le permet

2 1 4 1 2 4 3 2 3 4  
III<sup>e</sup> position ici si la rangée de la corde de ré va jusqu'au do

9 2 1 2 3 4

2 2 1 4 1 2

14 1. 2. 3 4

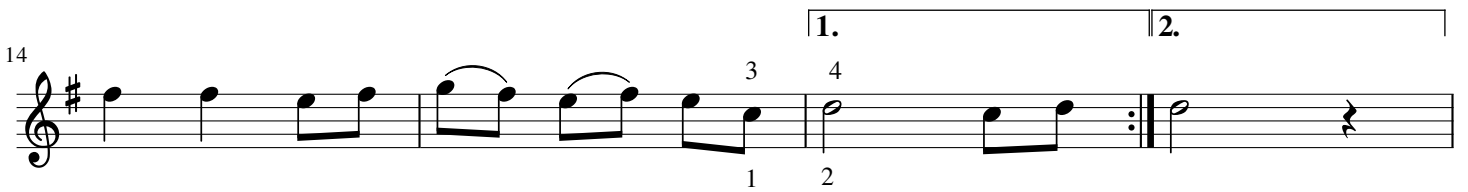

1 2

18 1 4 rester en IV<sup>e</sup> position toute cette partie si le clavier le permet

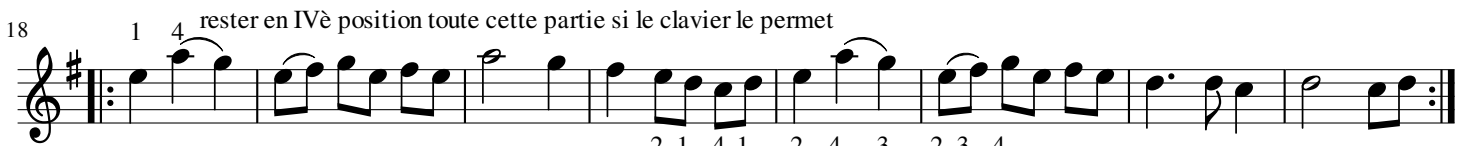

2 1 4 1 2 4 3 2 3 4  
III<sup>e</sup> position ici si la rangée de la corde de ré va jusqu'au do

26 2 1 2 3 4 2 2 1 4 1 2

31 1 2

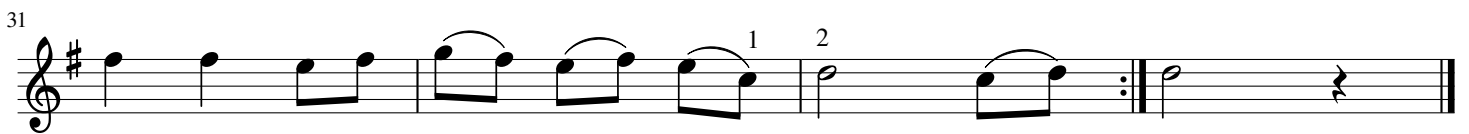

# Bourrée du Conscrit

Mélodie octave

comp. Jean-Jacques Révillion  
arrgt Gabriel Lenoir

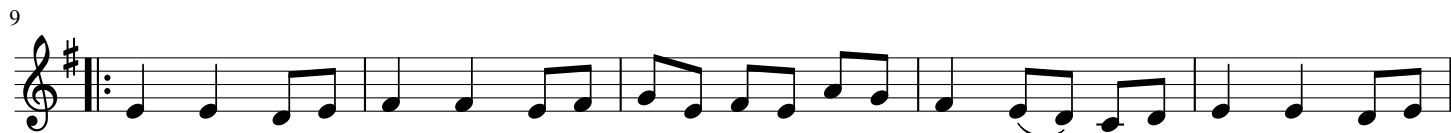

# Bourrée du Conscrit

comp. Jean-Jacques Révillion  
arrgt Gabriel Lenoir

## Accompagnement 1

# Bourrée du Conscrit

## Accompagnement 2

comp. Jean-Jacques Révillion  
arrgt Gabriel Lenoir

# Bourrée du Conscrit

## Accompagnement 3

comp. Jean-Jacques Révillion

arrgt Gabriel Lenoir

