Bourrée du Conscrit

comp. Jean-Jacques Révillion
arrgt Gabriel Lenoir
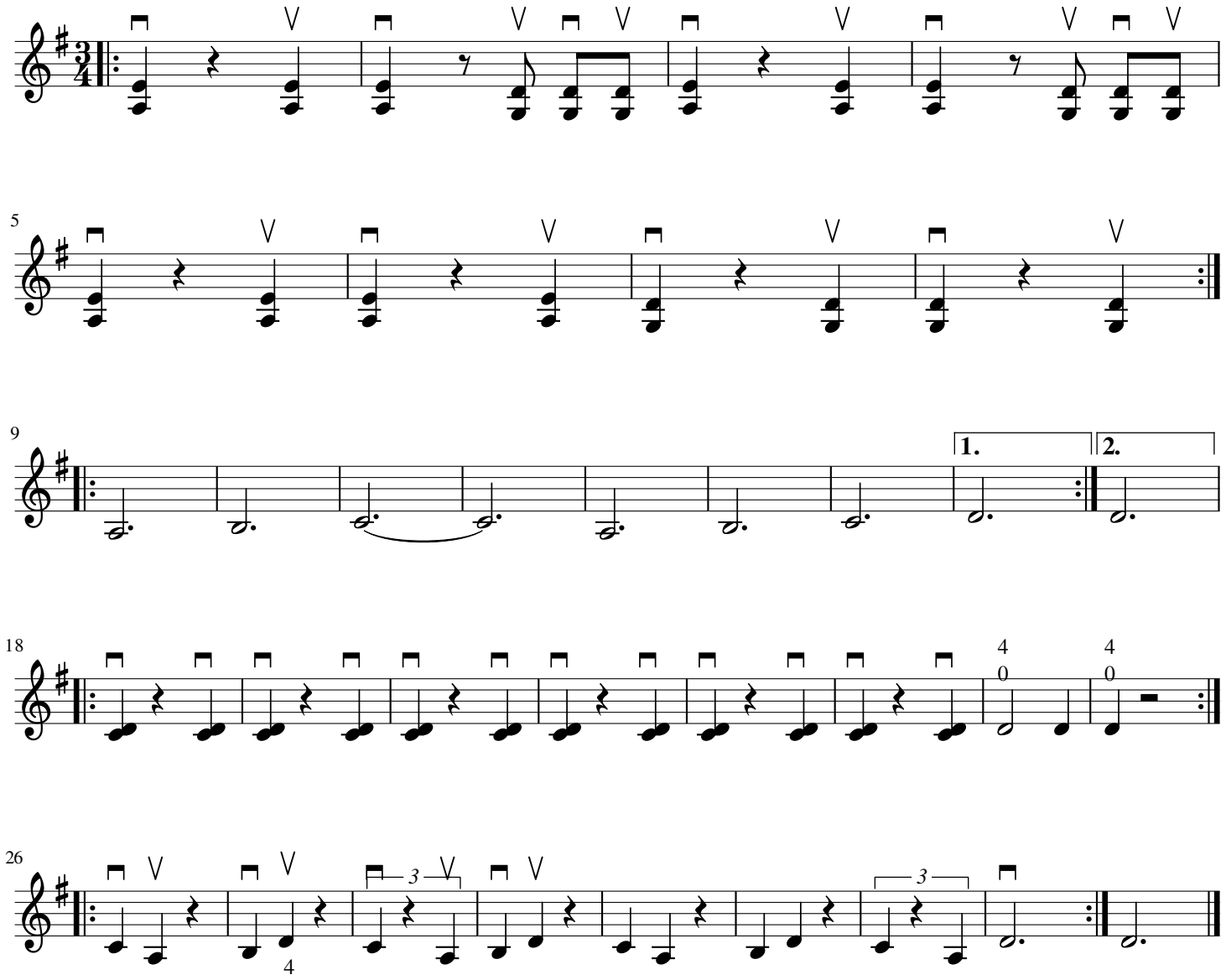
Accompagnement1