Gammal Falu-polska
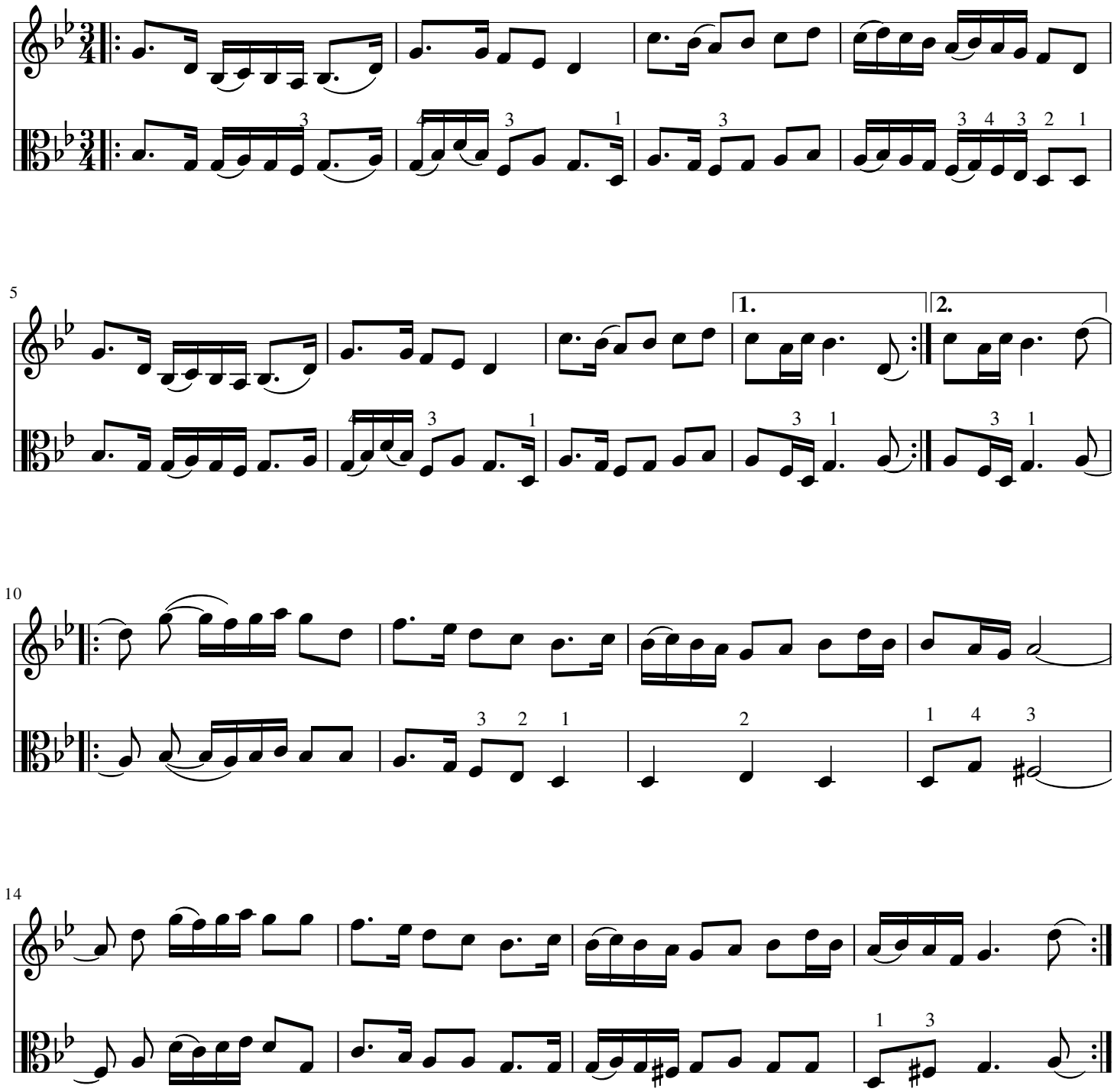
efter Daniel Hedlung, Enviken, Dalarna
Transcription, arrangement Jenny Demaret