Långdans
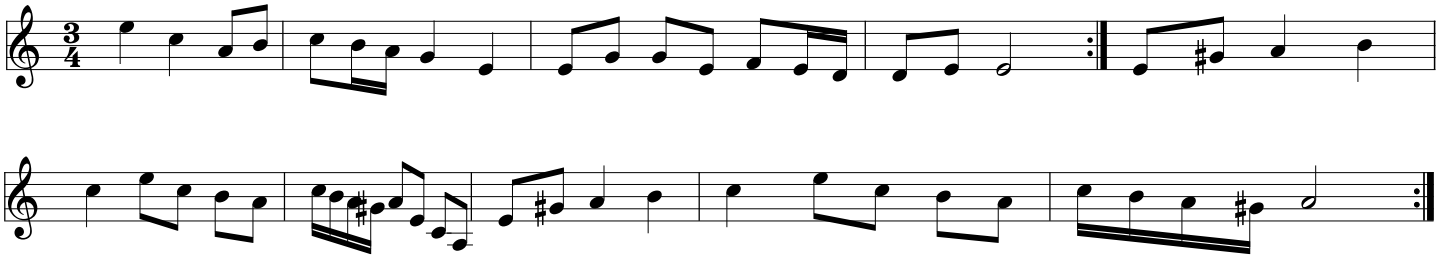
Stage 6
10-06-06